

FRED JOHNSON WMA

Camel's Hump
State Forest

Lewis Creek
WMA

Starksboro
Town Forest

Green Mountain
National Forest

Regional Topographic Map

Showing the subject properties
and other public lands.



Observed Wildlife Habitat and Sign: Guthrie Parcel

Property of
Lester and Monique Anderson
Lincoln, VT

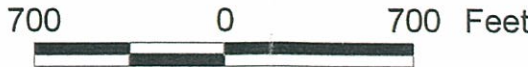

Map printed August, 2000

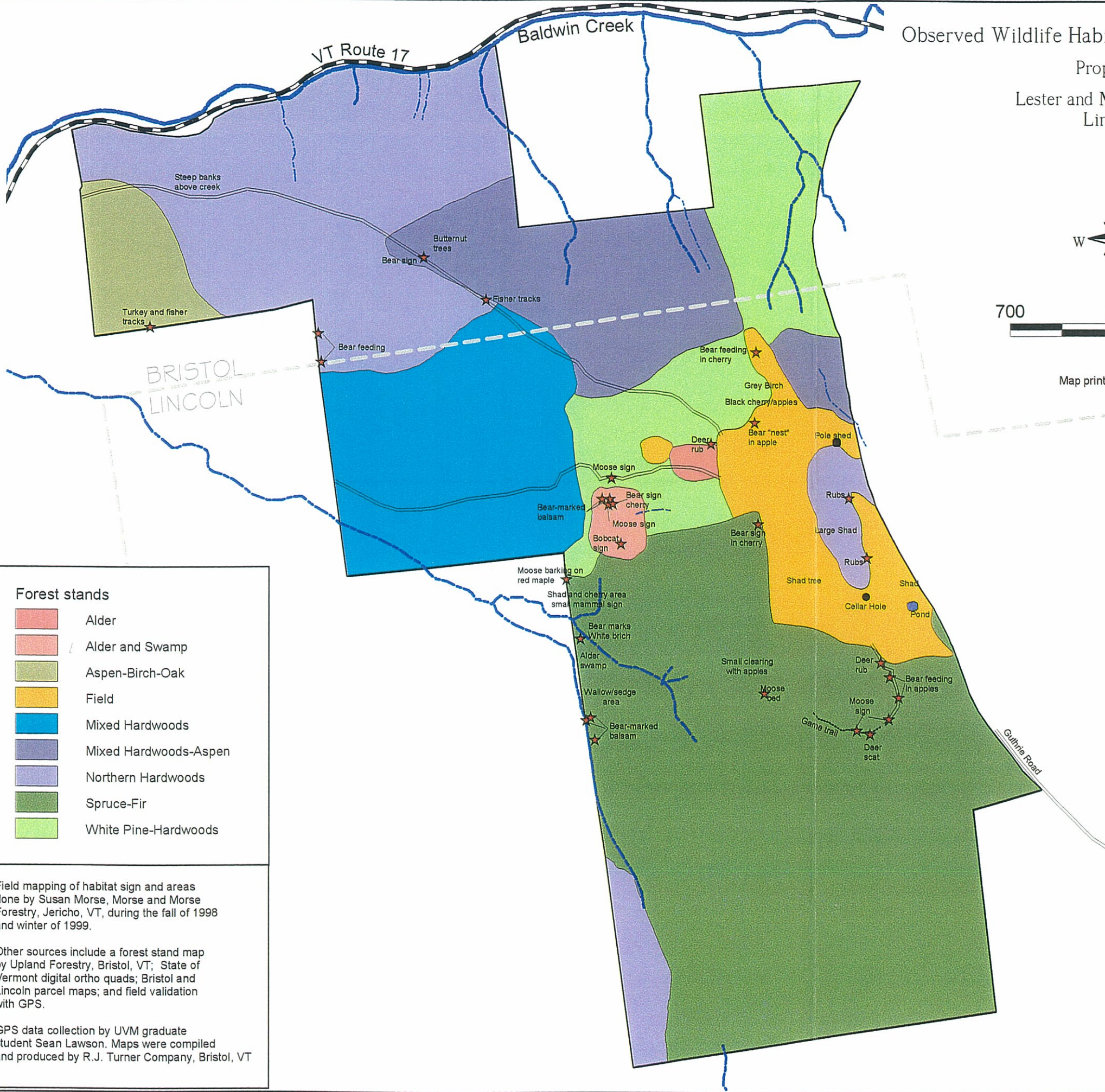

Forest stands

- Alder
- Alder and Swamp
- Aspen-Birch-Oak
- Field
- Mixed Hardwoods
- Mixed Hardwoods-Aspen
- Northern Hardwoods
- Spruce-Fir
- White Pine-Hardwoods

Field mapping of habitat sign and areas done by Susan Morse, Morse and Morse Forestry, Jericho, VT, during the fall of 1998 and winter of 1999.

Other sources include a forest stand map by Upland Forestry, Bristol, VT; State of Vermont digital ortho quads; Bristol and Lincoln parcel maps; and field validation with GPS.

GPS data collection by UVM graduate student Sean Lawson. Maps were compiled and produced by R.J. Turner Company, Bristol, VT

Observed Habitat and Sign: Wells Parcel
 Property of
 Lester and Monique Anderson
 Lincoln, VT

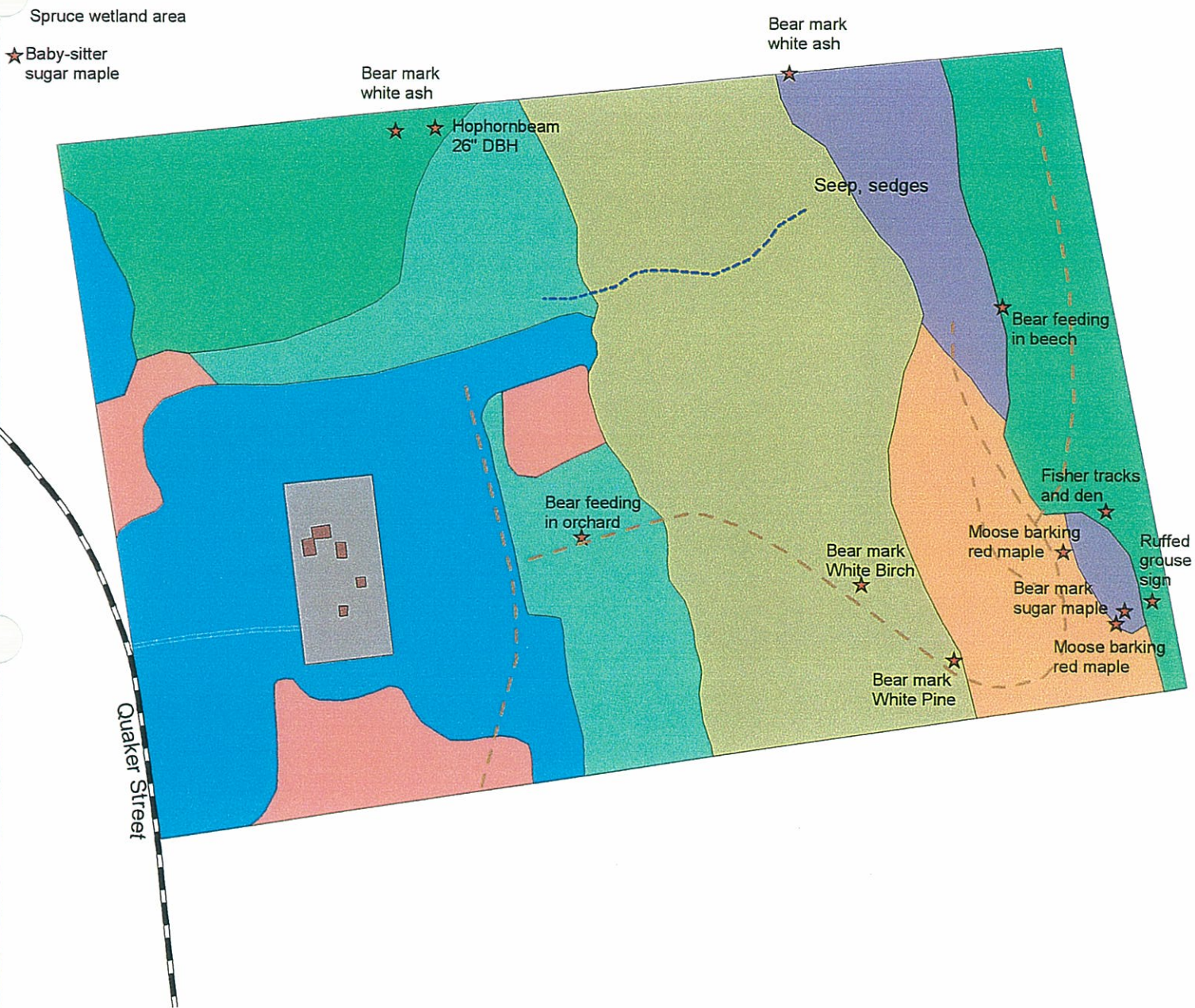

Field mapping of habitat sign and areas done by Susan Morse, Morse and Morse Forestry, Jericho, VT, during the fall of 1998 and winter of 1999.

Other sources include a forest stand map by Upland Forestry, Bristol, VT; State of Vermont digital ortho quads; Bristol and Lincoln parcel maps; and field validation with GPS.

GPS data collection by UVM graduate student Sean Lawson. Maps were compiled and produced by R.J. Turner Company, Bristol, VT

Map printed August, 2000

400 0 400 Feet



Buildings

Forest Stands

- Alder
- Early Successional
- Mixed
- Northern Hardwoods
- Open
- Red Spruce/Hardwood
- Ridgetop Hardwoods

Observed Habitat and Sign: Pierce Parcel

Property of
Lester and Monique Anderson
Lincoln, VT

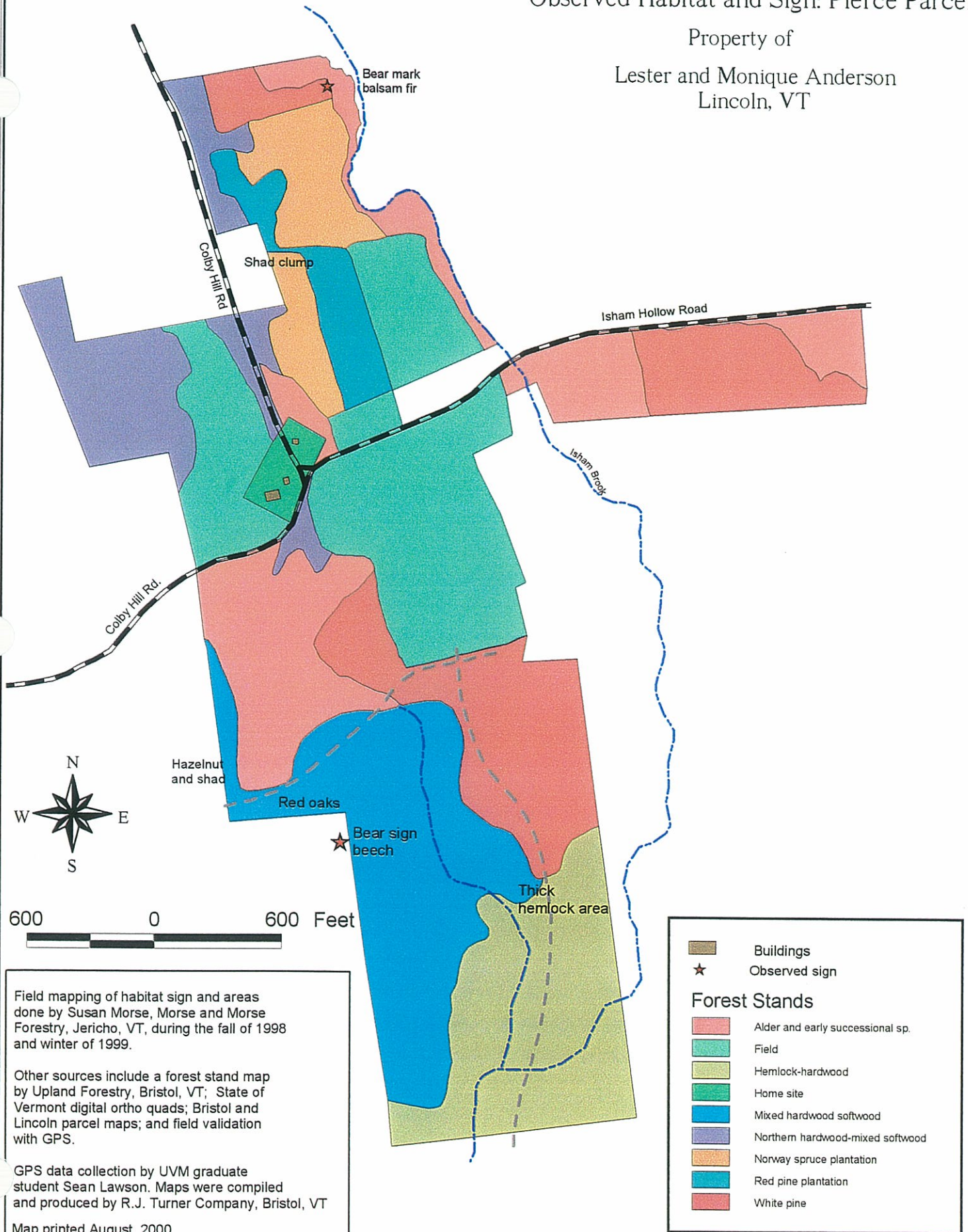

Field mapping of habitat sign and areas done by Susan Morse, Morse and Morse Forestry, Jericho, VT, during the fall of 1998 and winter of 1999.

Other sources include a forest stand map by Upland Forestry, Bristol, VT; State of Vermont digital ortho quads; Bristol and Lincoln parcel maps; and field validation with GPS.

GPS data collection by UVM graduate student Sean Lawson. Maps were compiled and produced by R.J. Turner Company, Bristol, VT

Map printed August, 2000